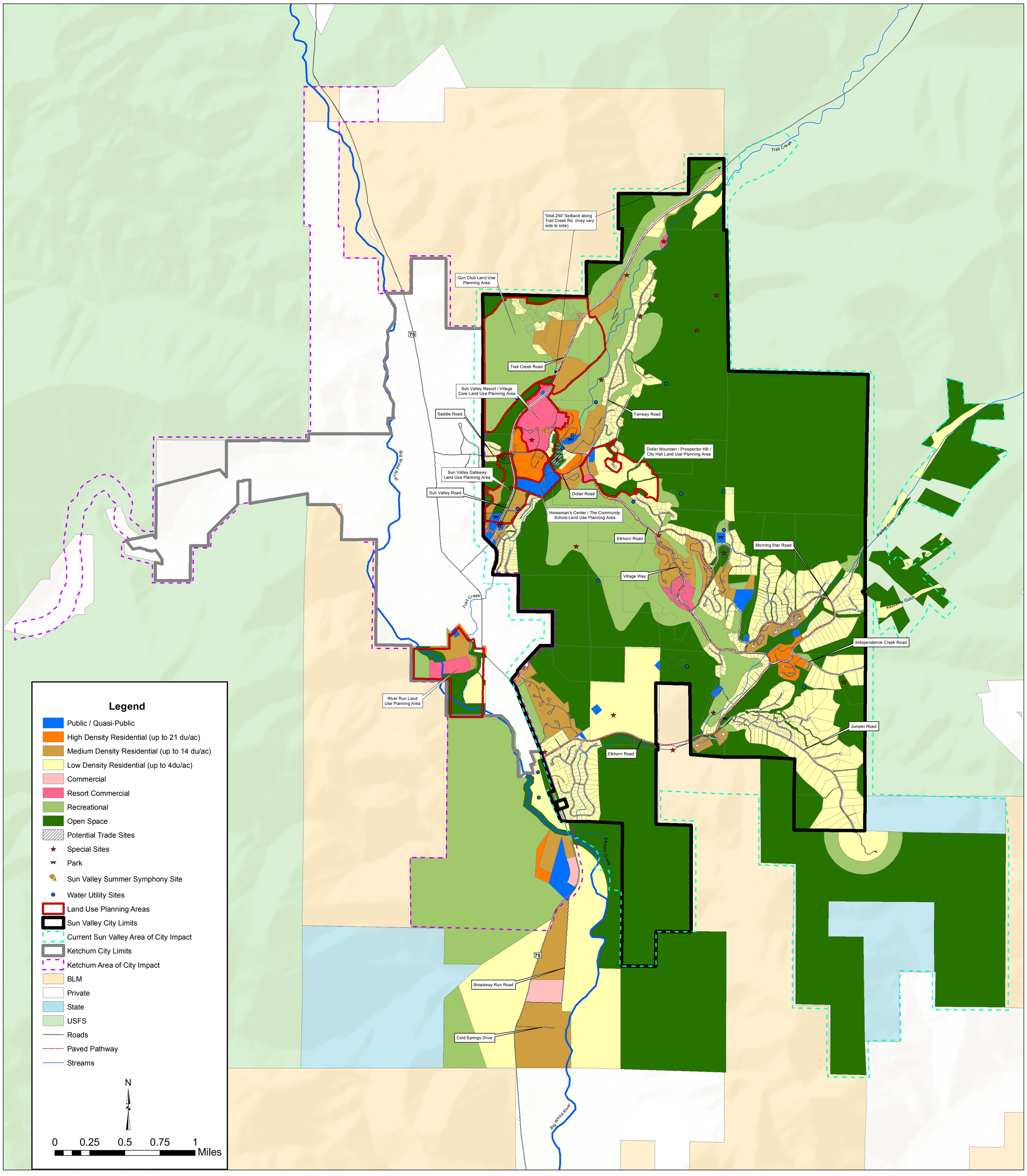

Future Land Use

City of Sun Valley Comprehensive Plan Update
Adopted September 8, 2005 Modified May 2012, June 2014

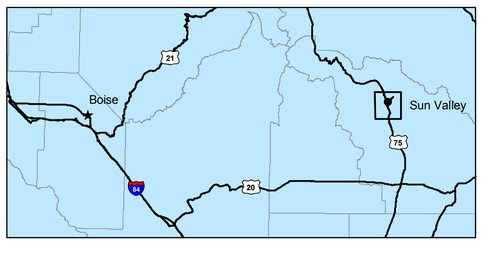

Notes:
1. This map has been prepared for general planning purposes only. It should not be used for boundary interpretations or other spatial analysis beyond the approximate and conceptual nature of the data.
2. This map is the property of the City of Sun Valley and is derived from material provided by the City.

Document Path: U:\gis\Projects\Planning\CompPlan2013\SVCompPlan2013.mxd